



Inspection | Maintenance
Repair | Build | Install



THE CROWN CHRONICLE

Fall 2024



Installations, too!

We're not just inspections and sweeps - our certified team



Closed for the Holidays

Our office will be closed on November 28 & 29, the week of December 23 and January 1. We wish you a safe and fun holiday season and a Happy New Year!



No Power, No Problem

Check out how to stay warm during storms by clicking [this](#)

of professionals handle the installation of appliances, too! (And with THREE Master Chimney Sweeps on staff, we are the most decorated in the industry)! Stoves, inserts, factory-built fireplaces, logs sets - fueled by gas, wood, pellets, electricity or coal - our crews have decades of experience with appliance installations! Looking for an upgrade? Give us a call - our technicians will offer solutions that fit your heating expectations, aesthetic and budget!

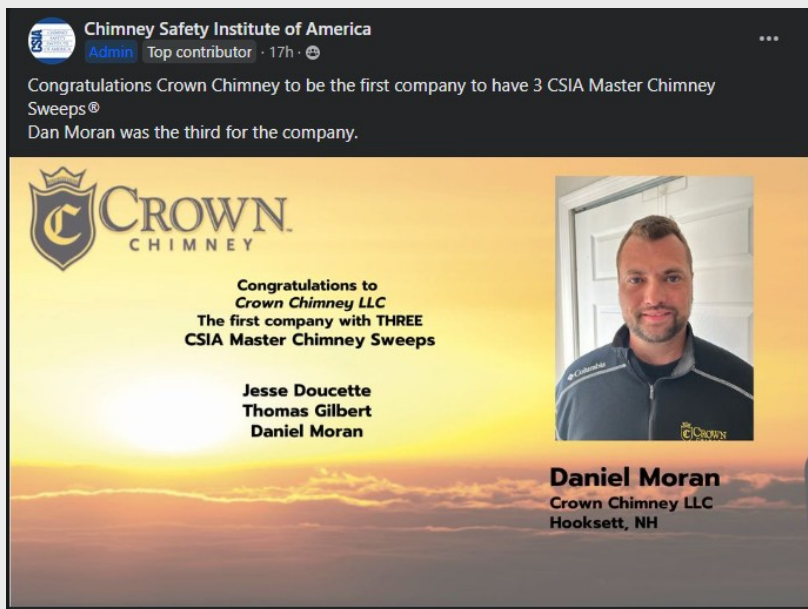

Chimney Safety Institute of America
Admin · Top contributor · 17h · 🌐

Congratulations Crown Chimney to be the first company to have 3 CSIA Master Chimney Sweeps®
Dan Moran was the third for the company.

CROWN CHIMNEY

Congratulations to
Crown Chimney LLC
The first company with THREE
CSIA Master Chimney Sweeps

Jesse Doucette
Thomas Gilbert
Daniel Moran

Daniel Moran
Crown Chimney LLC
Hooksett, NH

We Do Anything & Everything Chimney!

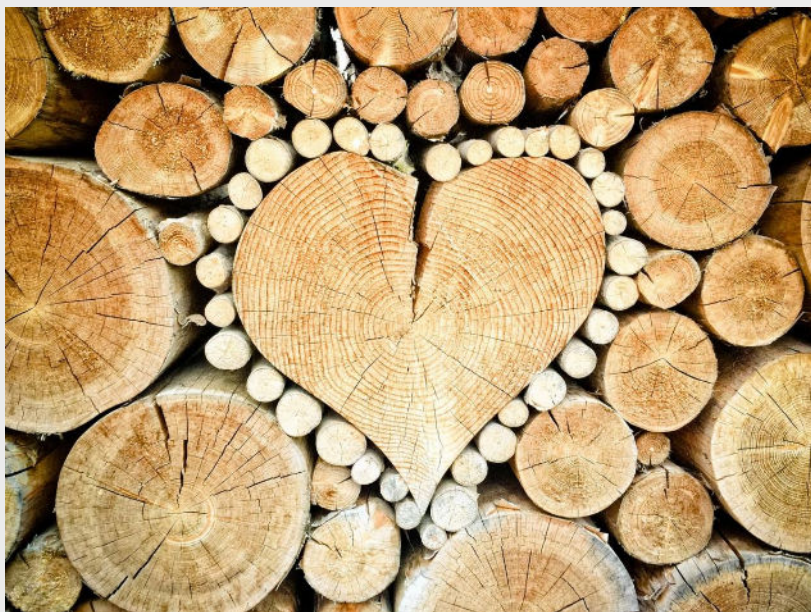

Burn Season is Here

Winter is upon us and, as New Hampshire residents, we are pretty savvy when it comes to staying warm when the weather gets downright frigid. We know to ALWAYS choose seasoned wood (oak and maple are ideal) to keep our homes cozy and while it may be tempting to toss a few household items into the

[link!](#) Looking for a solution? All Regency GAS & WOOD fireplaces work safely *without power* - Let us tell you more!

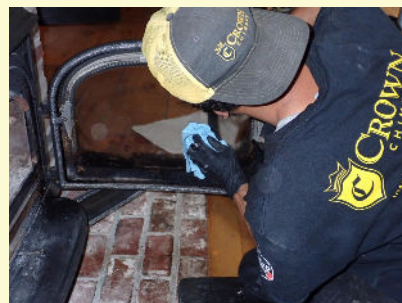

Get Ready for Us

With the exception of your furnace, boiler or water heater, the appliance and its venting must be cool to the touch (NO hot coals) when we arrive. Please do not light a fire for about 24-36 hours before we are scheduled to visit. If the appliance is on or unsafe to inspect and/or sweep, a \$250 trip fee will be imposed and the appointment will be rescheduled.



Ash Dump

An average cord of wood will yield approximately 20 pounds of ash (enough to fill a five-gallon bucket)! Our friends at UNH offer creative and environmentally-friendly ways to manage your supply [here](#).



fireplace to stoke the flames, consider the risk of long-term health and safety consequences. So as a friendly reminder - remember to not burn: cardboard, colored paper, seasonal decorations/ wrapping, wet firewood, Christmas trees/ Evergreen wood, garbage, fresh fruit peels and dryer lint. All best wishes for a safe and warm winter!

Visit our Website



Times have changed and so have woodstoves!

Woodstoves are a great source of heat and renewable energy when using the latest technology that is correctly installed and following proper burning practices. We can quote a new stove that best fits your style and budget. Learn more from our Friends at Regency Fireplace Products [here](#) and call us today to schedule your free quote!

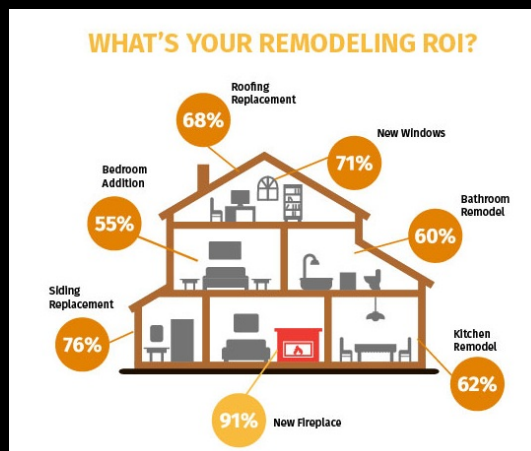

Increased Home Value

A fireplace upgrade in your home is a well spent investment adding significant value to your home. According to Redfin, the average home with a fireplace sells for about 13% more than the national median.

Gas Licensed, Certified & Fully Insured
NH Mechanical Business Entity License #MBE1700966



| 603-587-0788 | office@crowchimney.com |

Crown Chimney | 237 Londonderry Turnpike, #13 | Hooksett, NH 03106 US

[Unsubscribe](#) | [Update Profile](#) | [Constant Contact Data Notice](#)



Try email marketing for free today!